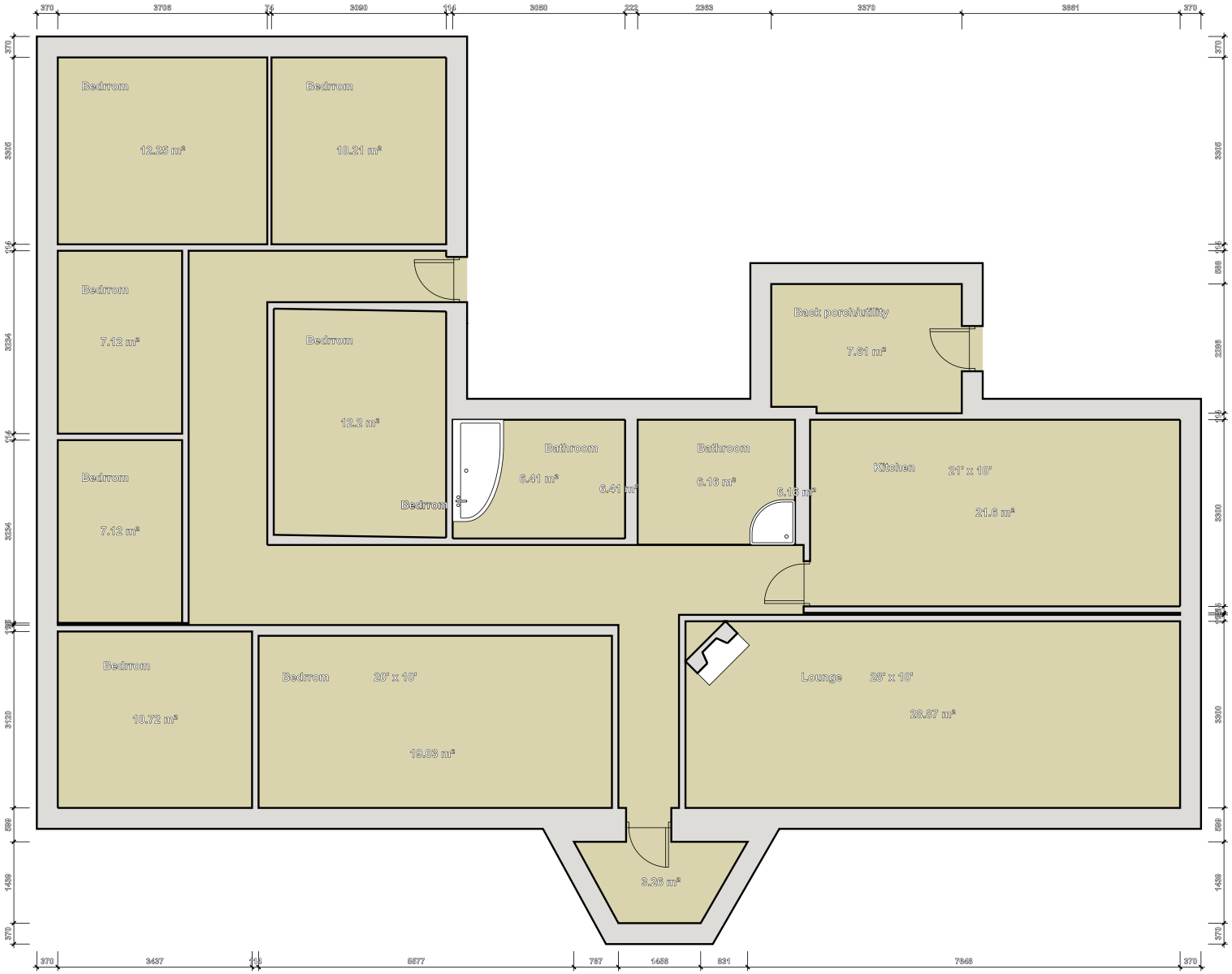
Bedroom
12.25 m²
Bedroom
10.21 m²
Bedroom
7.12 m²
Bedroom
12.2 m²
Bedroom
7.12 m²
Bedroom
Bathroom
6.41 m²
6.41 m²
Bathroom
6.16 m²
6.16 m²
Back porch/utility
7.61 m²
Kitchen
21' x 10'
21.6 m²
Bedroom
10.72 m²
Bedroom
20' x 10'
19.03 m²
Lounge
25' x 10'
28.87 m²
2.28 m²